

JUJU FRUIT 300MG

<b>Batch ID:</b>	N/A
<b>Reported:</b>	2-May-2018
<b>Type:</b>	Concentrate
<b>Test:</b>	Potency

CANNABINOID PROFILE

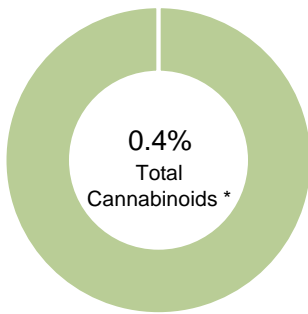

- Total Potential THC 0% \*\*
- Total Potential CBD 0.41% \*\*

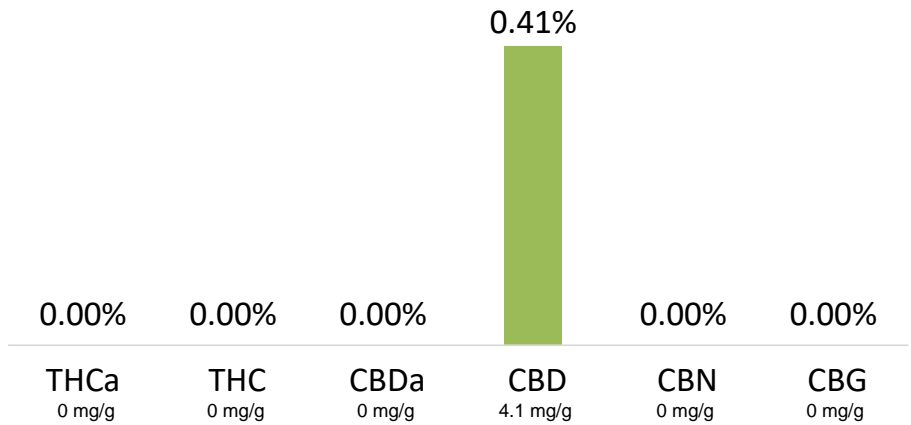

\* Total Cannabinoids result reflects the absolute sum of all cannabinoids detected.

\*\* Total Potential THC/CBD is calculated using the following formulas to take into account the loss of a carboxyl group during decarboxylation step.

Total THC = THC + (THCa \*(0.877)) and Total CBD = CBD + (CBDa \*(0.877))

% = % (w/w) = Percent (Weight of Analyte / Weight of Product)

NOTES:

Free from visual mold, mildew, and foreign matter.

FINAL APPROVAL

  
Karen Winternheimer  
2-May-2018  
12:11 PM

  
David Green  
2-May-2018  
2:09 PM

PREPARED BY / DATE

APPROVED BY / DATE

Testing results are based solely upon the sample submitted to Botanacor Services, LLC, in the condition it was received. Botanacor Services, LLC warrants that all analytical work is conducted professionally in accordance with all applicable standard laboratory practices using validated methods. Data was generated using an unbroken chain of comparison to NIST traceable Reference Standards and Certified Reference Materials. This report may not be reproduced, except in full, without the written approval of Botanacor Services, LLC.



# CERTIFICATE OF ANALYSIS

prepared for: DROPLEAF LLC

1045 N. Lincoln St. Suite 106

Denver, CO 80203

## JUJU FRUIT 300MG

**Batch ID:** N/A  
**Reported:** 30-Apr-2018  
**Type:** Concentrate  
**Test:** Residual Solvents

## RESIDUAL SOLVENTS

Solvent	Reportable Range (ppm)	Result (ppm)
Propane	100 - 2000	0
Butanes (Isobutane, n-Butane)	100 - 2000	0
Pentane	100 - 2000	0
Ethanol	100 - 2000	251
Acetone	100 - 2000	0
Isopropyl Alcohol	100 - 2000	0
Hexane	6 - 120	0
Benzene	0.2 - 4	0.0
Heptanes	100 - 2000	0
Toluene	18 - 360	0
Xylenes (m,p,o-Xylenes)	43 - 860	0

### NOTES:

Free from visual mold, mildew, and foreign matter.

## FINAL APPROVAL

  
Karen Winternheimer  
30-Apr-2018  
4:03 PM

  
Mike Branvold  
30-Apr-2018  
5:43 PM

PREPARED BY / DATE

APPROVED BY / DATE

Testing results are based solely upon the sample submitted to Botanacor Services, LLC, in the condition it was received. Botanacor Services, LLC warrants that all analytical work is conducted professionally in accordance with all applicable standard laboratory practices using validated methods. Data was generated using an unbroken chain of comparison to NIST traceable Reference Standards and Certified Reference Materials. This report may not be reproduced, except in full, without the written approval of Botanacor Services, LLC.

prepared for: DROPLEAF LLC

1045 N. Lincoln St. Suite 106

Denver, CO 80203

**JuJu Fruit 300mg**

**Batch ID:** N/A

**Reported:** 30-Apr-2018

**Type:** Infused Product

**Test:** Micro

**MICROBIAL CONTAMINANTS**

Test	Result	Unit
Total Aerobic Count	None Detected	CFU/g
Total Coliforms	None Detected	CFU/g
Total Yeast and Molds	None Detected	CFU/g
<i>E. coli</i>	None Detected	CFU/g
<i>Salmonella</i>	None Detected	CFU/g

\* CFU/g = Colony Forming Unit per Gram

\*\* Total Yeast and Molds values are recorded in scientific notation, a common microbial practice of expressing numbers that are too large to be conveniently written in decimal form.

Examples:  $10^2 = 100$  CFU  
 $10^3 = 1,000$  CFU  
 $10^4 = 10,000$  CFU  
 $10^5 = 100,000$  CFU

**NOTES:**

Free from visual mold, mildew, and foreign matter.

**FINAL APPROVAL**

Robert Belfon Jr.  
30-Apr-2018  
10:39 AM

PREPARED BY / DATE

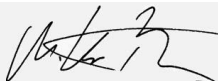

Mike Branvold  
30-Apr-2018  
3:33 PM

APPROVED BY / DATE

Testing results are based solely upon the sample submitted to Botanacor Services, LLC, in the condition it was received. Botanacor Services, LLC warrants that all analytical work is conducted professionally in accordance with all applicable standard laboratory practices using validated methods. Data was generated using an unbroken chain of comparison to NIST traceable Reference Standards and Certified Reference Materials. This report may not be reproduced, except in full, without the written approval of Botanacor Services, LLC.